

ELEVATIE PERETE PSC 2 AX F/5 - 11 - COFRAJ

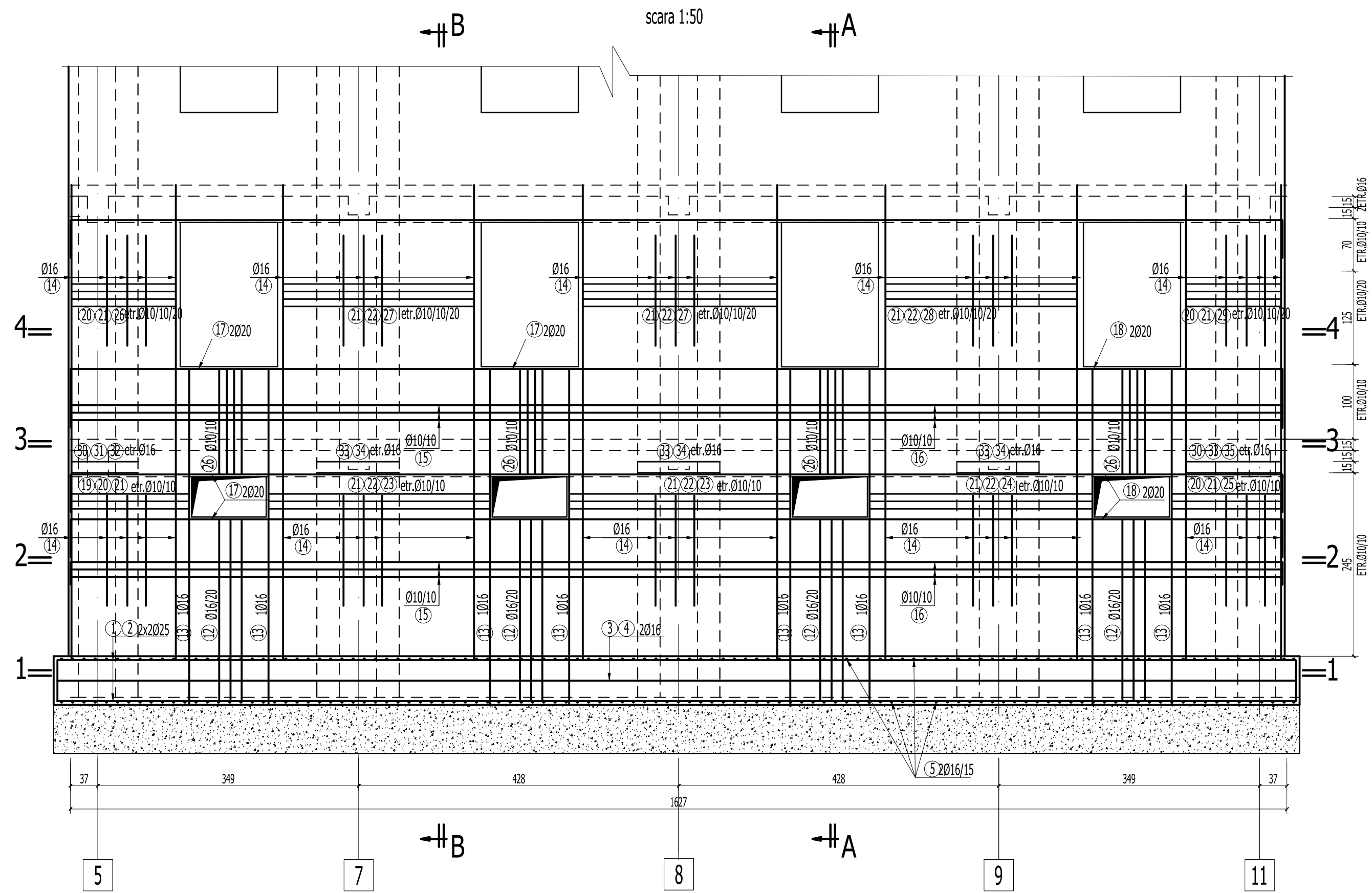

Sectiunea 1 - 1 - talpa fundare -2.80

scara 1:50

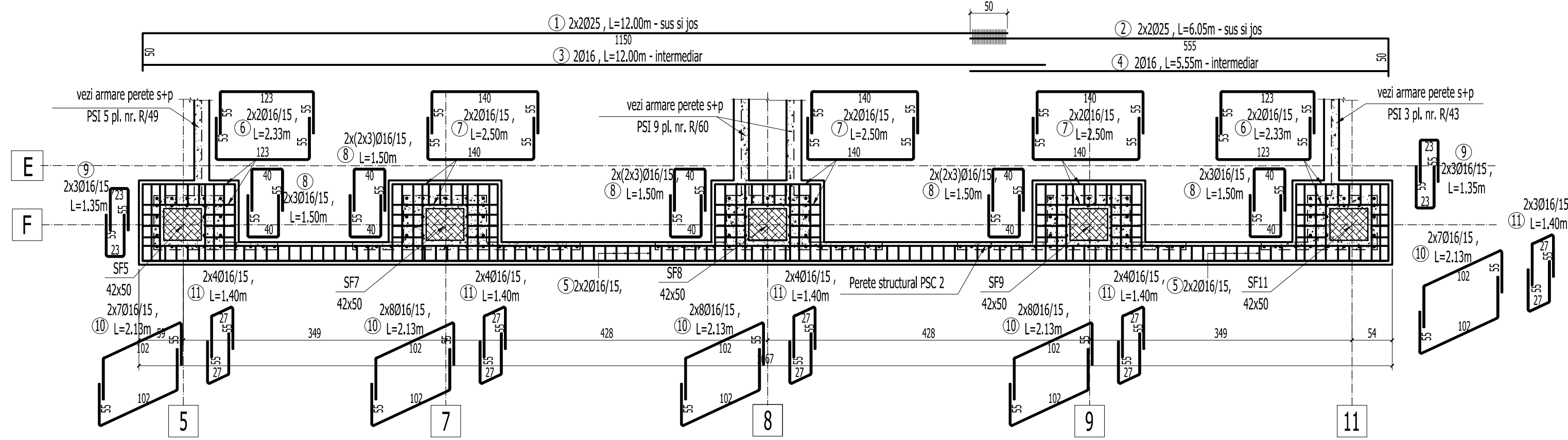

Sectiunea 2 - 2

scara 1:50

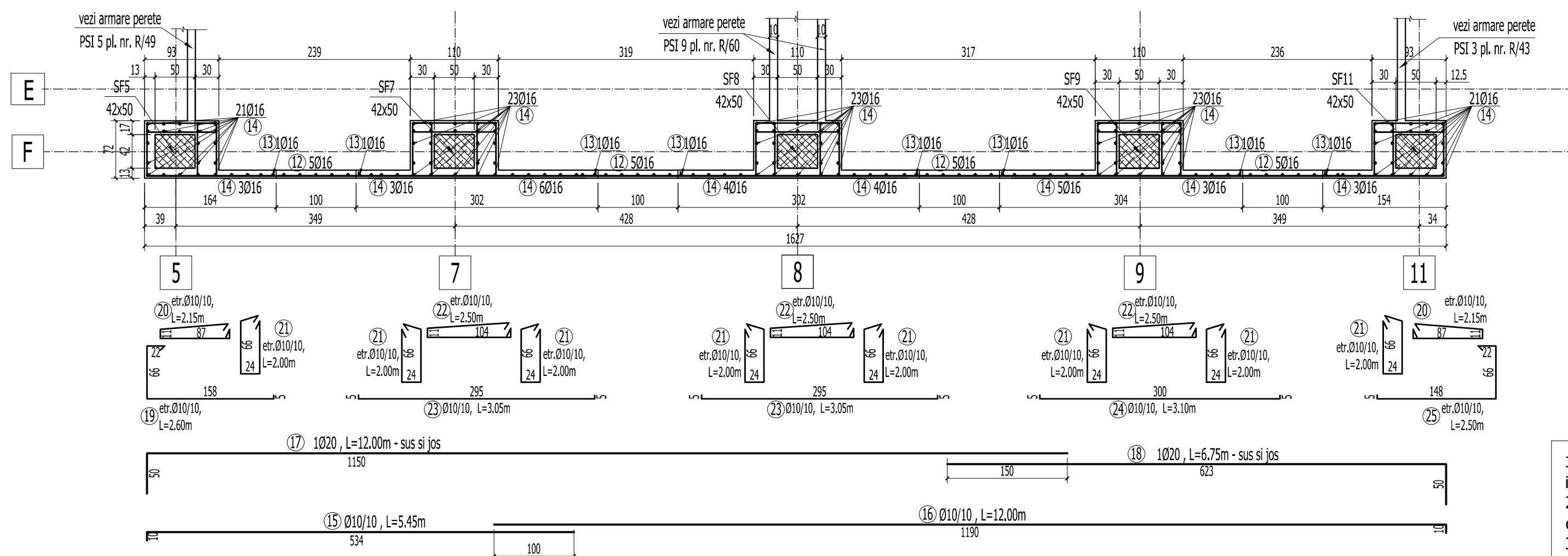

- Acoperirea cu beton si suprapunerea barelor pentru innadire in conformitate cu STAS 10107/0-90.
- Barele se vor fasona numai dupa verificarea in teren a dimensiunilor efective ale peretilor, stalpilor si grinzilor existente.
- Cotele etrierilor sunt date la interior.
- Barele de armatura se vor innadi cu sudura prin petrecere pe o lungime de 20d. Se vor innadi maxim 2 bare intr-o sectiune.
- Pregatirea suprafetei betonului existent se va face prin buciardare cu ciocan cap buciard.

SECTIUNE A - A - cofraj

scara 1:50

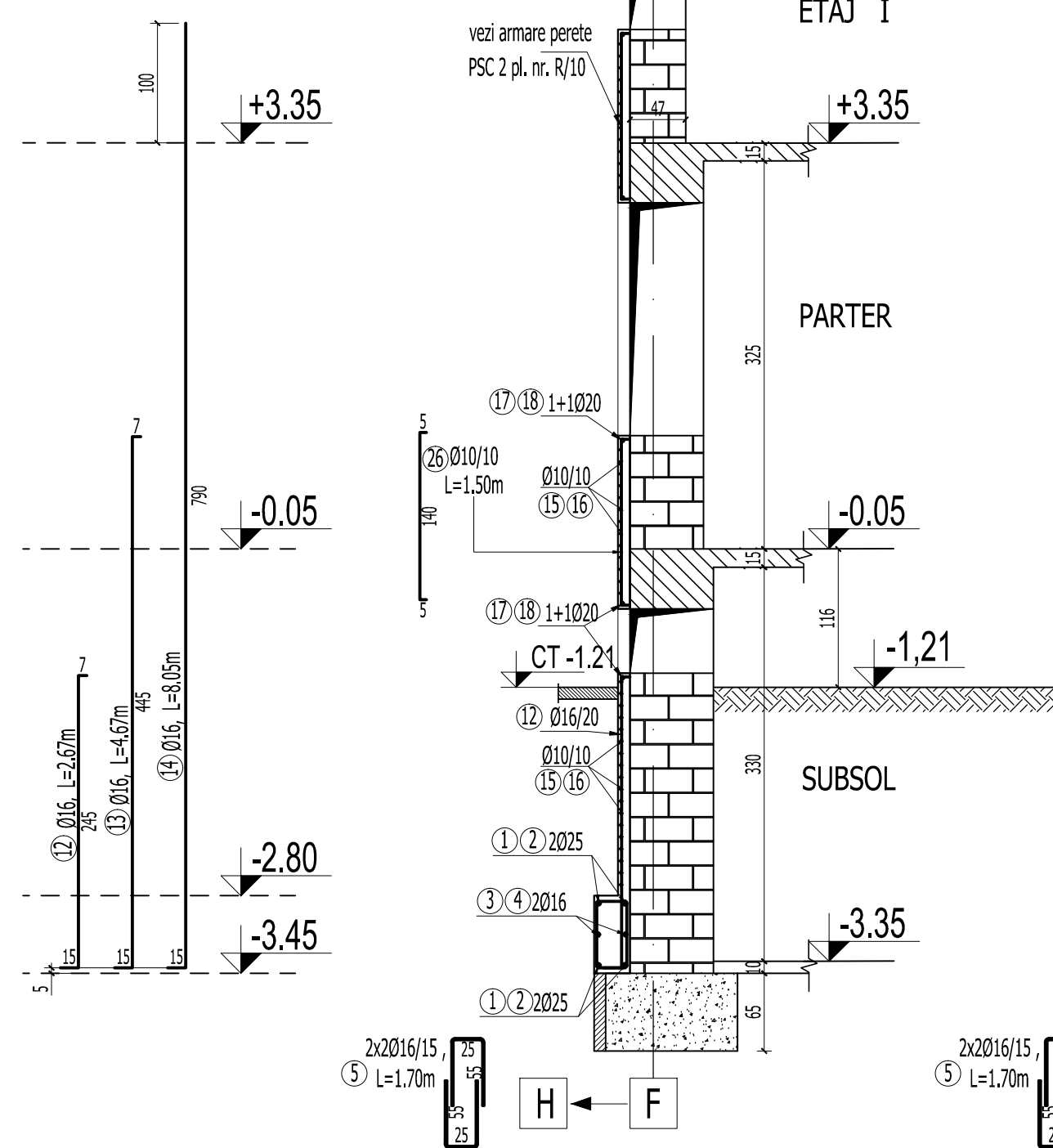

SECTIUNE B - B - cofraj

scara 1:50

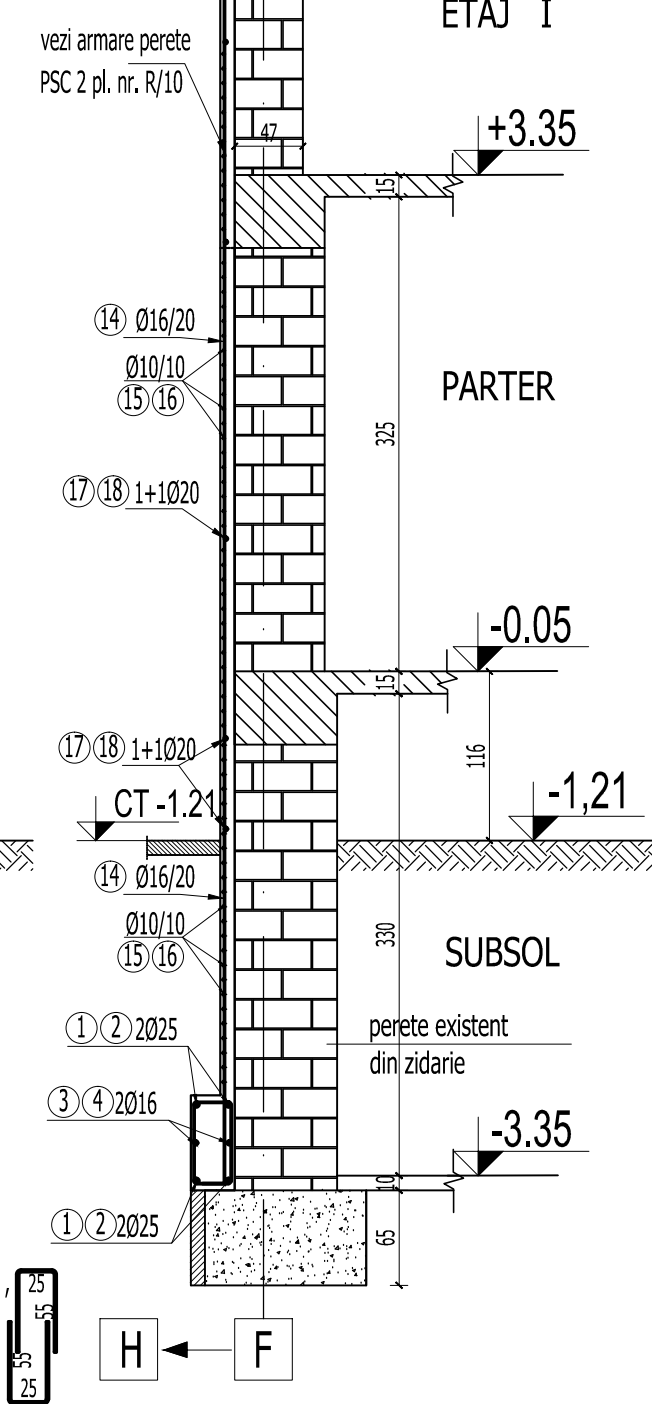

Sectiunea 4 - 4

scara 1:50

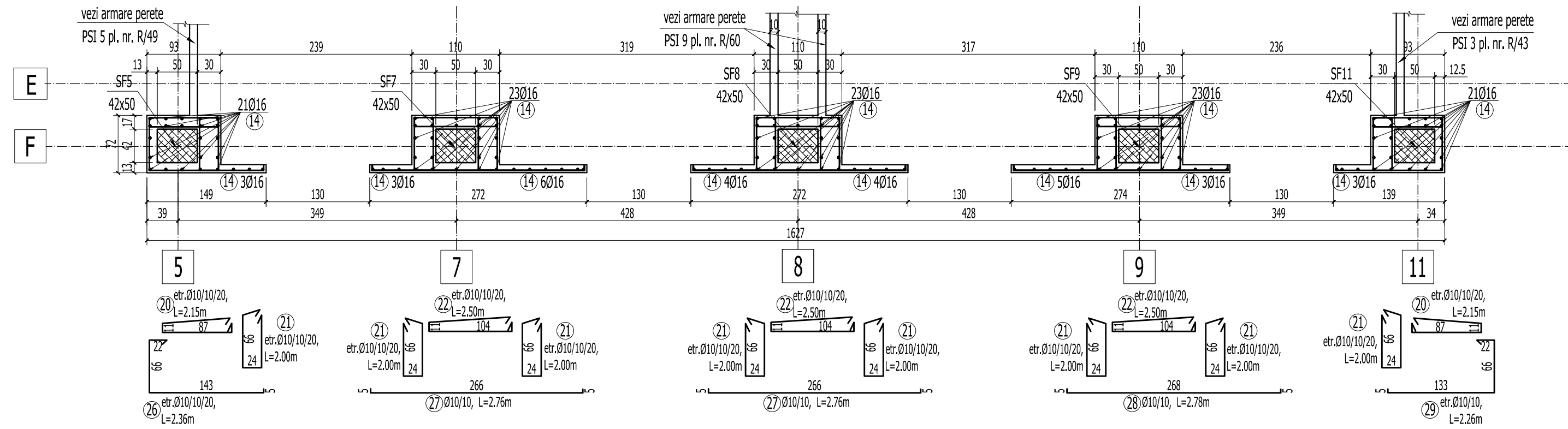

Sectiunea 3 - 3

scara 1:50

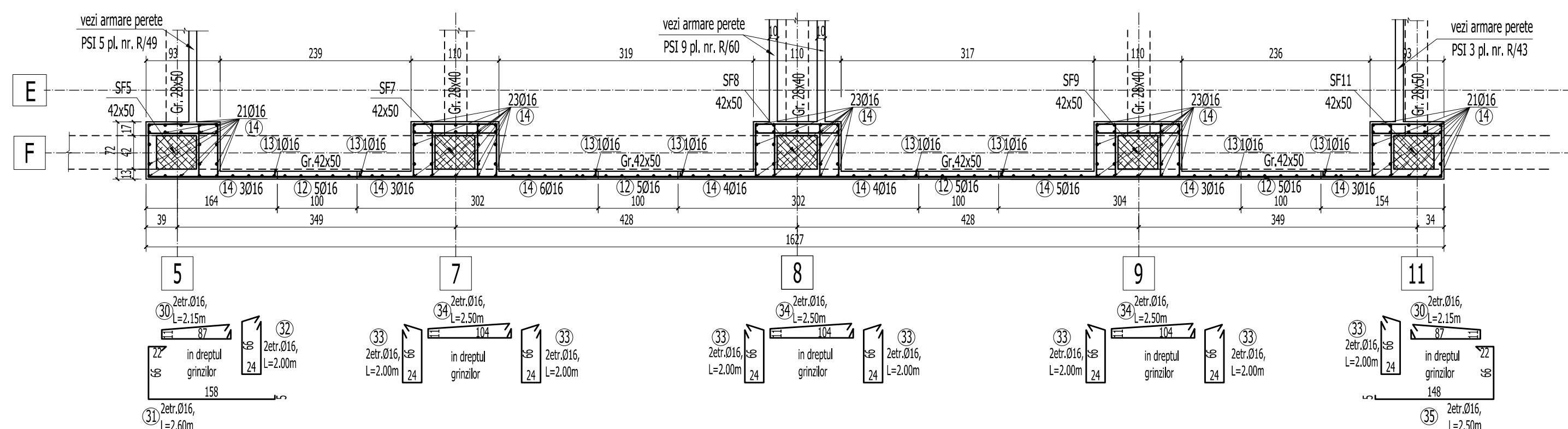

R20 - ELEVATIE SI SECTIUNI PERETE STRUCTURAL PSC 2 AX F/5/11/												
SUBSOL SI PARTER - PLAN ARMARE												
Marca	#	Buc.	Lung.	# 6	# 8	# 10	# 12	# 16	# 20	# 25		
1	25	4	12.00							48.00		
2	25	4	6.05							24.20		
3	16	2	12.00							11.10		
4	16	2	5.55							30.40		
5	16	212	1.70							18.64		
6	16	8	2.33							30.00		
7	16	12	2.50							72.00		
8	16	46	1.50							16.20		
9	16	12	1.35							161.88		
10	16	76	2.13							53.20		
11	16	36	1.40							37.36		
12	16	20	2.67							1143.10		
13	16	8	4.67									
14	16	142	8.05									
15	10	33	5.45					179.65				
16	10	33	12.00					396.00				
17	20	3	12.00							36.00		
18	20	3	6.75							20.25		
19	10	6	2.60					15.60				
20	10	96	2.15					206.40				
21	10	384	2.00					768.00				
22	10	144	2.50					360.00				
23	10	12	3.05					36.60				
24	10	6	3.10					18.60				
25	10	6	2.50					15.00				
26	10	13	2.36					30.68				
27	10	26	2.76					71.76				
28	10	13	2.78					36.14				
29	10	13	2.25					29.38				
30	16	4	2.15							8.60		
31	16	4	2.50							10.40		
32	16	4	2.00							8.00		
33	16	14	2.00							28.00		
34	16	6	2.50							15.00		
35	16	2	2.50							5.00		
Lungimi / m			0.00	0.00	2164.04	0.00	2056.28	56.25	72.20			
Masa totala / m			0.222	0.396	0.617	0.885	1.578	2.466	3.653			
Masa totala / m			0.00	0.00	1335.19	0.00	3245.50	138.71	278.19			
TOTAL kg									4998.00			

BETON EGALIZARE : C4/5 (Bc5)
BETON ARMAT IN GRINDA DE FUNDATIE : C20/25 (Bc25)
BETON IN PERETI (PSC SI PSI) : C25/30 (Bc30)
ARMATURA : OB37, Pc52

Acest plan se va citi impreuna cu planurile:

- R/13 - Plan cofraj fundatii si sectiuni
- R/19 - Elevatie si sectiuni perete structural PSC 2. Subsol si parter. Plan cofraj
- R/21 - Elevatie si sectiuni perete structural PSC 2. Plan cofraj
- R/22 - Elevatie si sectiuni perete structural PSC 2. Plan armare

VERIFICARE		Ing. M. Radu	A1, A2		384 / 02. 2011
		NUME	SEMNATURA		REFERAT NR. / DATA
PROIECTANT DE SPECIALITATE: S.C.PROCEMA Engineering S.R.L.			BENEFICIAR: PRIMARIA MUNICIPIULUI BUCURESTI		Proiect: MB 9842 / 2010
SPECIFICATIE			SCARA 1:50		Faza: P.T.+ D.E.
SEF PROIECT	Ing. N. Stamate		DATA: 2011		Planșă: R/20
PROIECTAT	Ing. M. Costache				
DESENAT	Ing. A. Pruna				